



310 Cloverside Road Lucaston TAS

5 🏠 2 🚗 4 🚗

Are you searching for something completely unique? Well your search stops here, this one has the wow factor! The 229sqm 4-5 bedroom + study home is on 3 levels and has been built into the side of a hill. From the top level there is the extra large main bedroom with walk in wardrobe and a bathroom with dual access. There is a good sized study room with built in hand built solid blackwood cupboards and shelving, both the study and main brm have access to the fully enclosed glass conservatory. The entry foyer has double glazed glass roof. Descend the stairs to another foyer which has a cleverly built wood storage area with chute from the double carport to avoid having to cart the wood down the staircase. A sliding door takes you through to the magnificent living space with floor to ceiling windows taking in the amazing northerly mountain and rural views. The open plan living space includes a cosy lounge area with inbuilt lounge suite and wood heater, the dining room

Building Size : 229 sqm
Land Size : 200200 sqm
View : <https://www.taspr.com.au/1462781>



Maree Oost
03 6264 2888

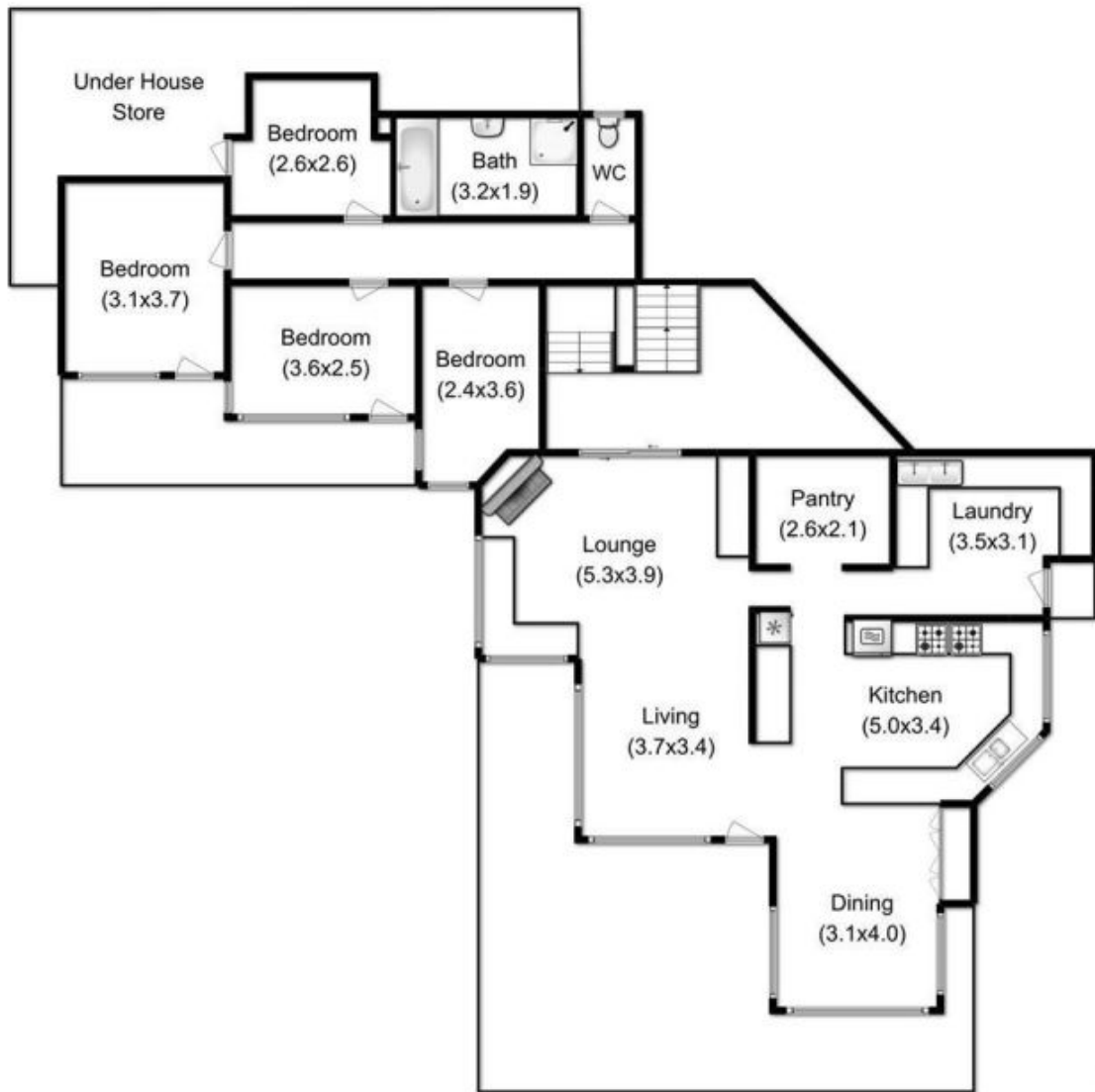
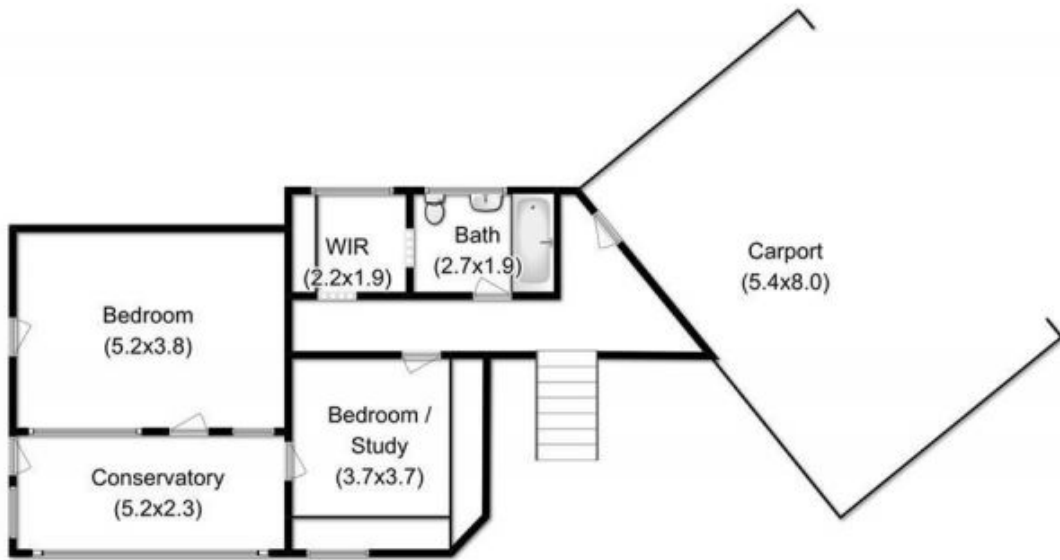

Total Approx. House Area : 229.0 m²

Fixtures & Fittings for display purposes only, not to scale
 Produced by Open2view.com