**50 Rileys Creek Road Geeveston TAS**

**2** **1** **5**

Live the peaceful life amongst the trees and gardens on this three quarter acre private Sanctuary. The 2 bedroom colorbond home has a bathroom and laundry and open plan living as well as fully covered front and rear verandahs. There is a small workshop shed and a garden shed also. The land is lush, green and fertile and the multiple ornate tree plantings provide a haven for birds and wildlife. Town water and power connected to this great affordable package. If you would like more information, a detailed ebrochure or to arrange your private inspection, please call anytime at all, 7 days a week.

| | |
|---|---|
| **Type** | **:** House |
| **Building Size** | **:** 68 sqm |
| **Land Size** | **:** 3220 sqm |
| **View** | **:** https://www.taspr.com.au/2510591 |

**Maree Oost**
**03 6264 2888**

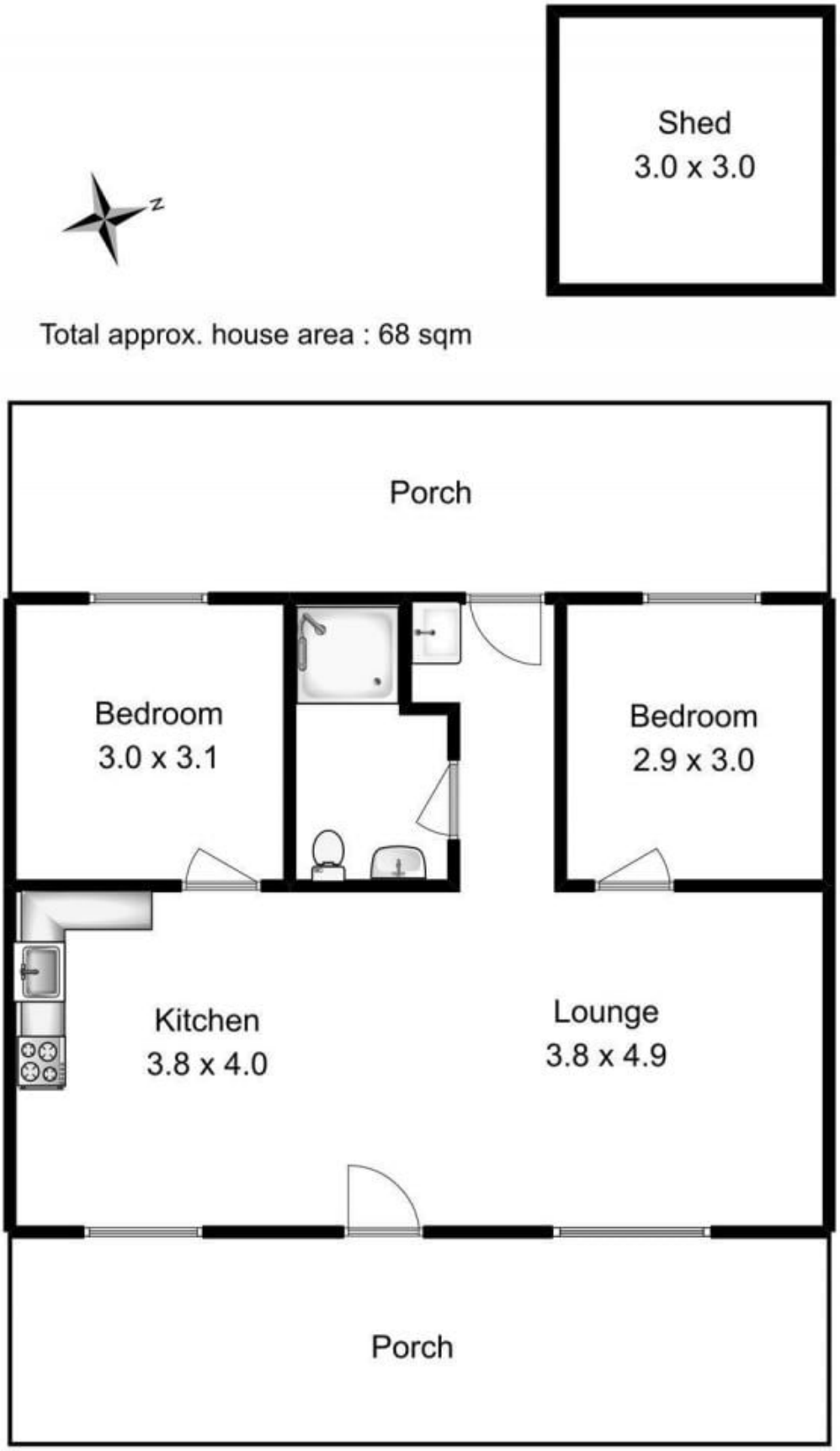


This is a sketch for illustration, not valuation.
All measurements are internal and approximate.
Produced by open2view.com