



4248 Huon Highway Port Huon TAS

3 2 6

Nestled amidst the serene beauty of Port Huon, Tasmania, awaits a haven of comfort and elegance - Willow House at 4248 Huon Highway. This splendid property presents an idyllic retreat where luxury living meets breathtaking natural surroundings. Boasting an array of remarkable features, Willow House is a testament to impeccable design and a lifestyle of tranquillity.

Upon entering this stunning property, you will find a long white pebbled driveway intertwining through the beautiful overhanging Willow tree branches to the double garage/workshop. Access to the main door of the home can be found via a newly built ramp for peace of mind. As you enter through the large sliding doors into the open plan kitchen/dining area you will be pleasantly surprised to find that the home has recently been fully renovated.

Price : \$ 760,000
Building Size : 176 sqm
Land Size : 2335 sqm
View : <https://www.taspr.com.au/7706148>



Danielle Daniell
03 6264 2888

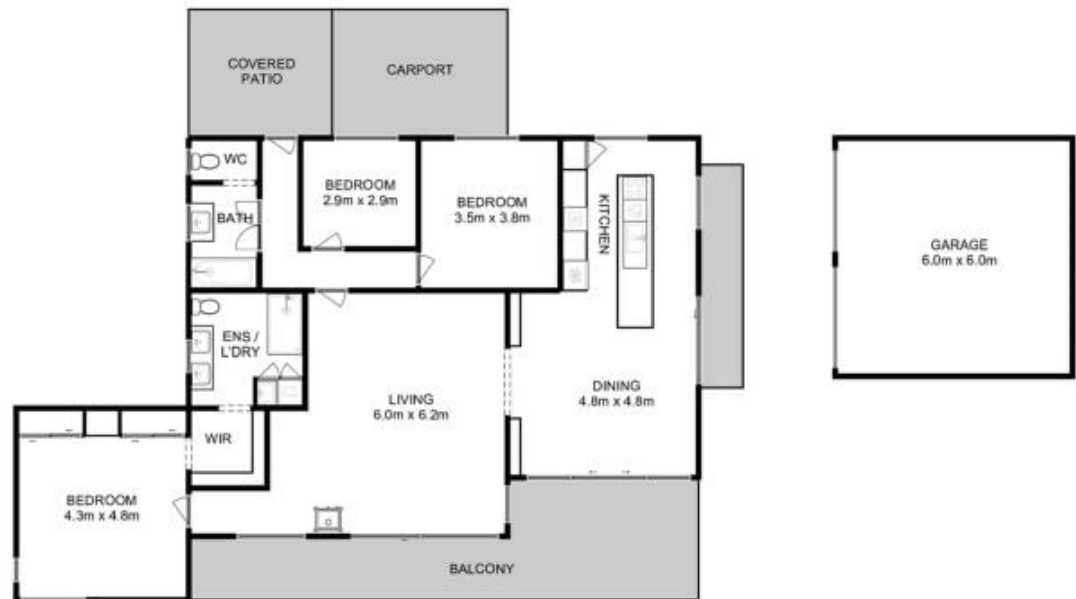

Total Approx. Floor Area : 158 sqm
Total Approx. Outbuilding Area : 76 sqm



All measurements are internal and approximate.
This plan is a sketch for illustration, not valuation.
Produced by Open²view.com